MAYENCE

SOLDATS DE LA XXIIE LÉGION

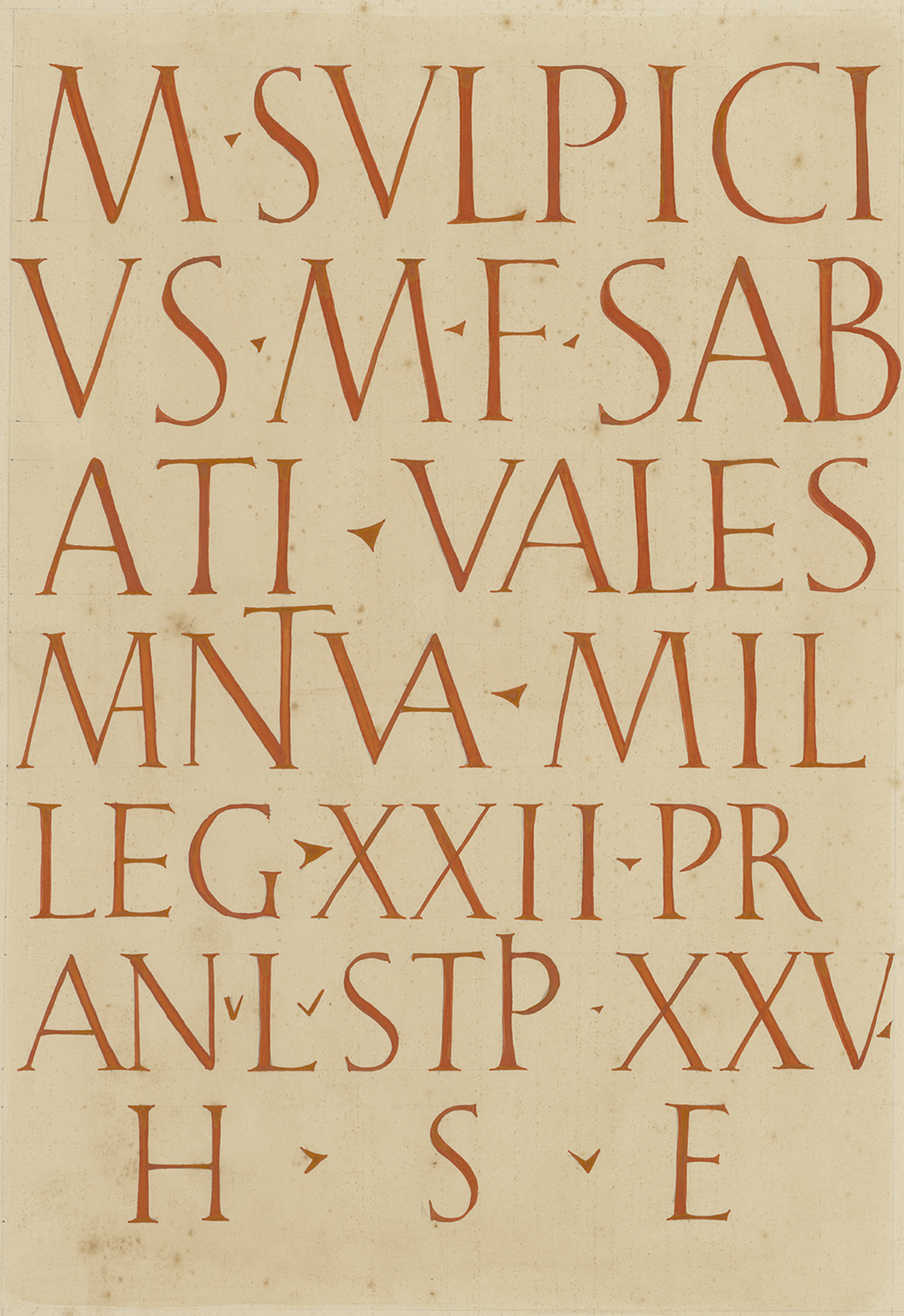

½

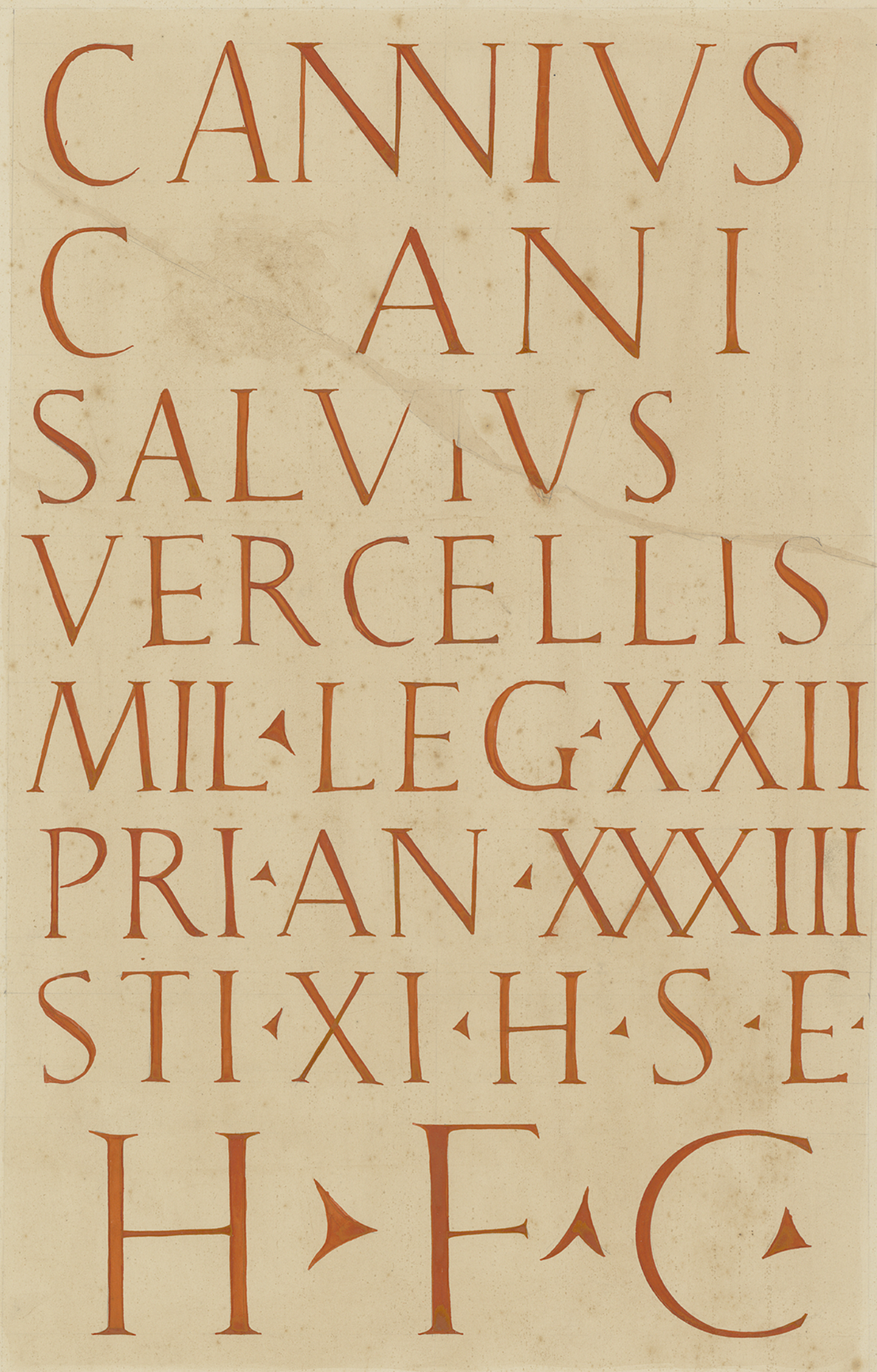

½

Marcus Sulpicius
Marci filius, Sabatina,
Vales, Mantua,
miles legionis duoetvicesimae
primigeniae, annorum L, stipendiorum XXV,
hic situs est.

Caius Annius
Caii filius, Aniensi,
Salvius, Vercellis,
miles legionis duoetvicesimae
primigeniae, annorum XXXIII, stipendiorum XI,
hic situs est. Heres faciendum curavit.

MUSÉES DE ST GERMAIN BIBLIOTHÈQUE 31580

96° 11 0

4° n° 7